

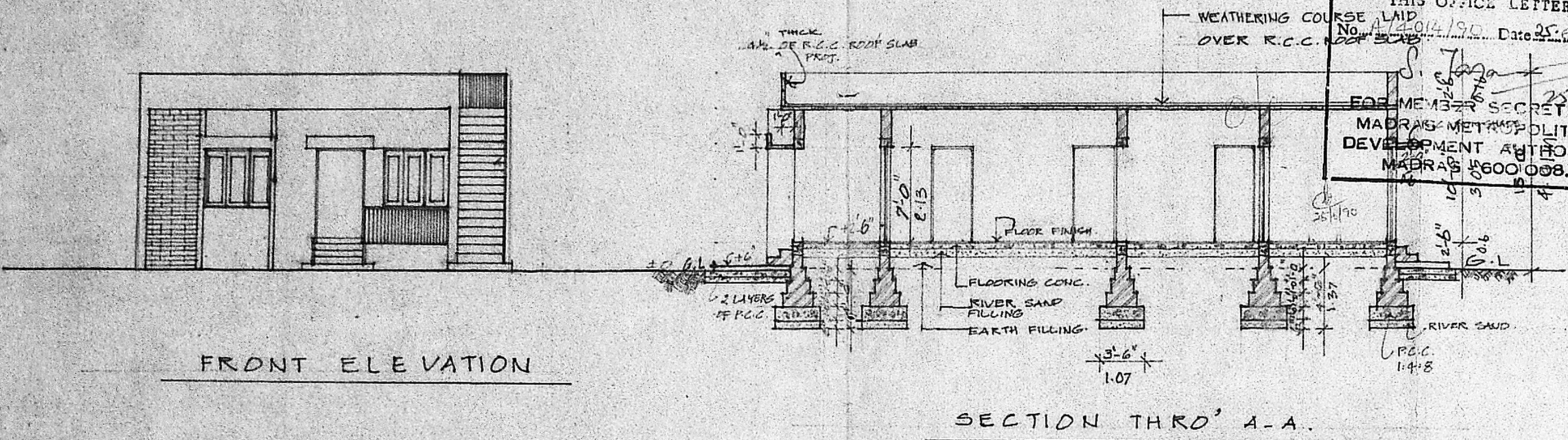

Planning Permit No. A/2011/10
APPROVED
 SUBJECT TO THE CONDITIONS IN THIS OFFICE LETTER.
 No. A/2011/10 Date 25.8.90
 FOR MEMBER SECRETARY
 MADRAS METROPOLITAN
 DEVELOPMENT AUTHORITY
 MADRAS-600082.

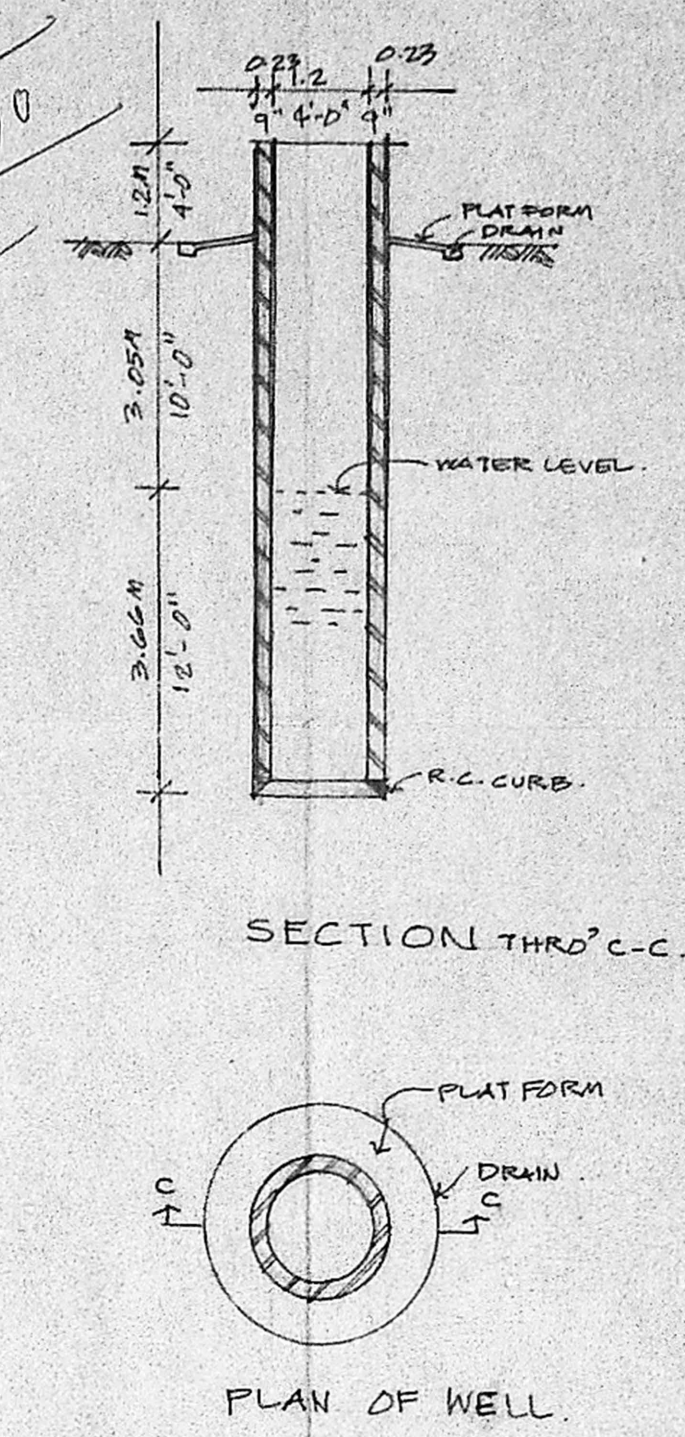

Scrutinized plan
 A/4014/90
 9/3

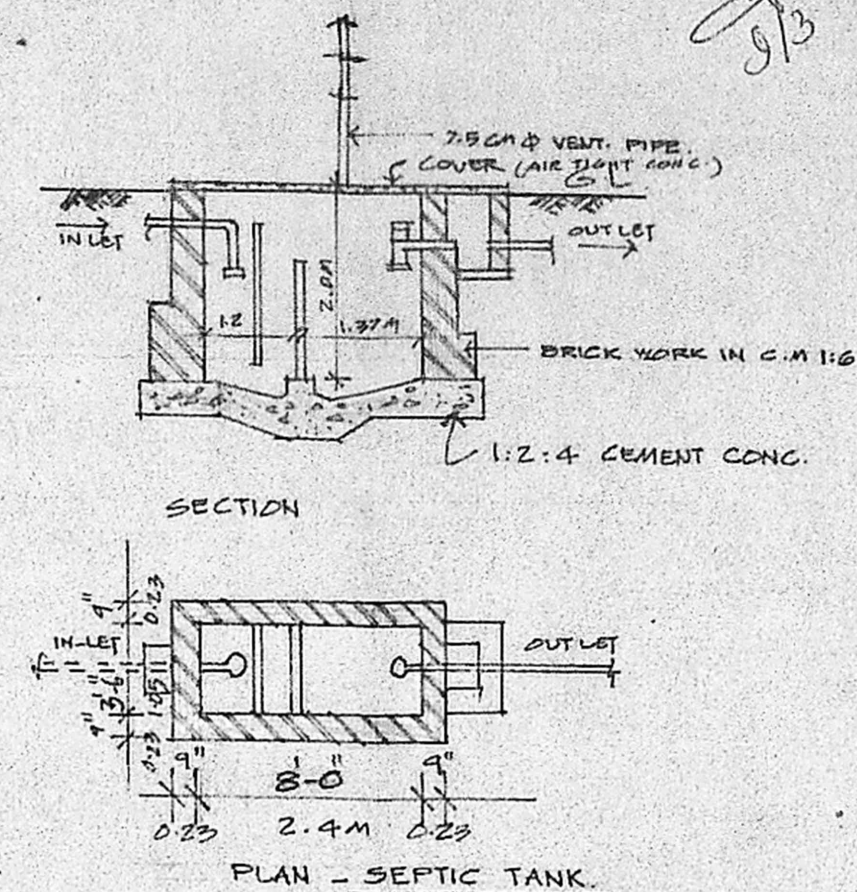

SNO.	ITEM	DESCRIPTION	SIZE	QTY
1.	ED.	ENTRANCE DOOR	3'-3" X 7'-0"	1.14 X 2.13 M
2.	D	T.W. PANELLLED DOOR	3'-6" X 7'-0"	1.06 X 2.13 M
3.	D	T.W. PANELLLED DOOR	3'-0" X 7'-0"	0.91 X 2.13 M
4.	D	T.W. PANELLLED DOOR	2'-6" X 7'-0"	0.76 X 2.13 M
5.	G.D.	M.S. GRILLE DOOR	3'-6" X 7'-0"	1.06 X 2.13 M
6.	W.	T.W. GLAZED WINDOW WITH M.S. GRILLE	5'-0" X 4'-6"	1.52 X 1.37 M
7.	W ₁	T.W. GLAZED WINDOW WITH M.S. GRILLE	4'-0" X 3'-0"	1.22 X 0.91 M
8.	W ₂	T.W. GLAZED WINDOW WITH M.S. GRILLE	3'-3" X 4'-6"	0.99 X 1.37 M
9.	V	T.W. GLAZED VENTILATOR WITH M.S. BARS	3'-0" X 2'-0"	0.91 X 0.60 M
10.	V ₁	T.W. GLAZED VENTILATOR WITH M.S. BARS	2'-0" X 2'-0"	0.60 X 0.60 M

PROPOSED DWELLING HOUSE FOR MR. R.S. NATARAJAN, BLOCK NO. 1, OLD T.S. NO. 17/5, NEW 332 & 348/B, OLD SURVEY NO. 116/2, PLOT NO. 6, SIVALINGA STREET PERAMBUR-PURASAWAKKAM TALK, VILLAGE 66, PERAVALLORE.

LEGEND

	PROPOSED CONSTRUCTION
	BOUNDARY LINE
	SEWAGE LINE
	ROADS

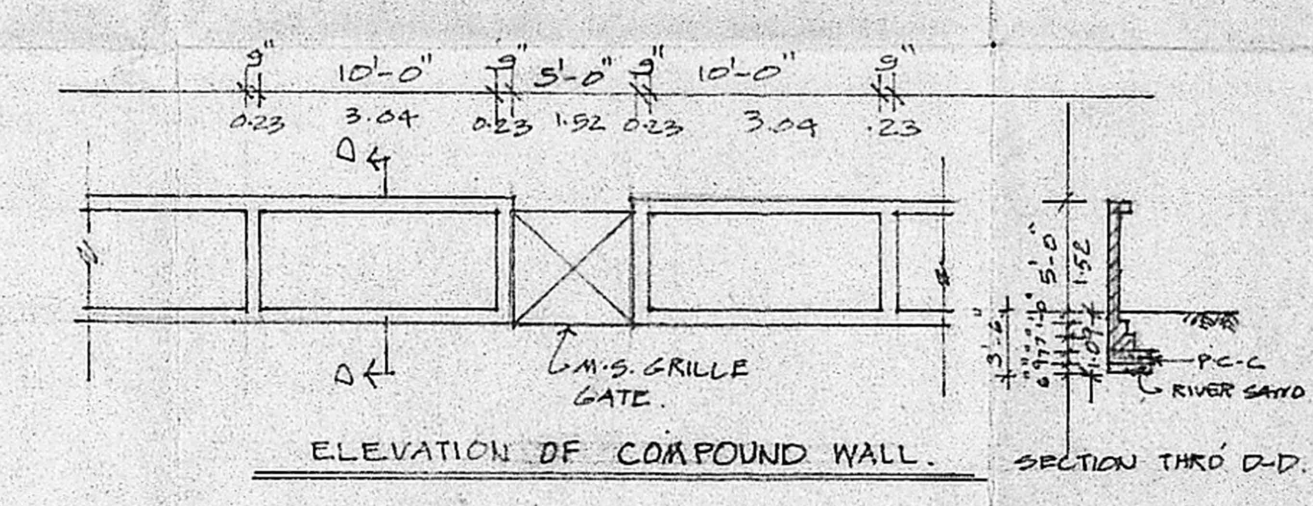
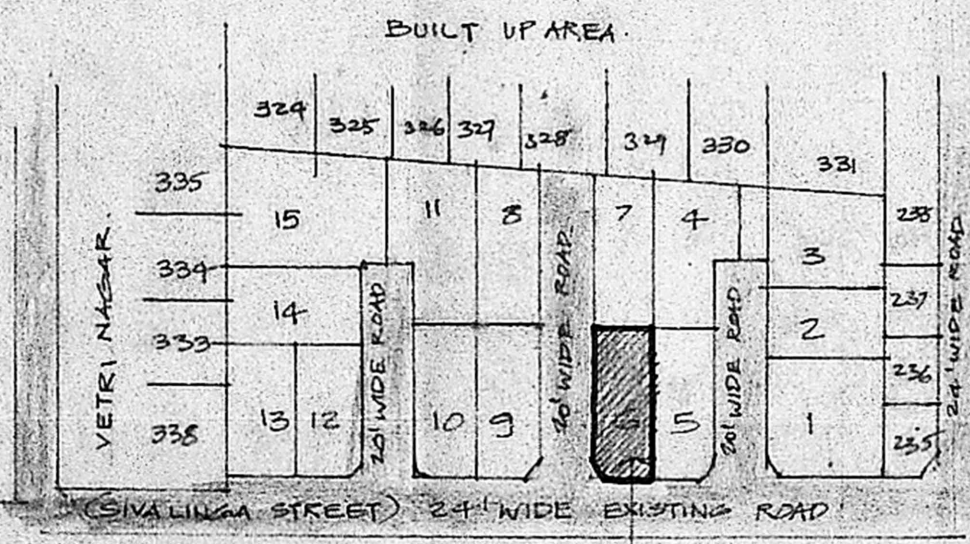
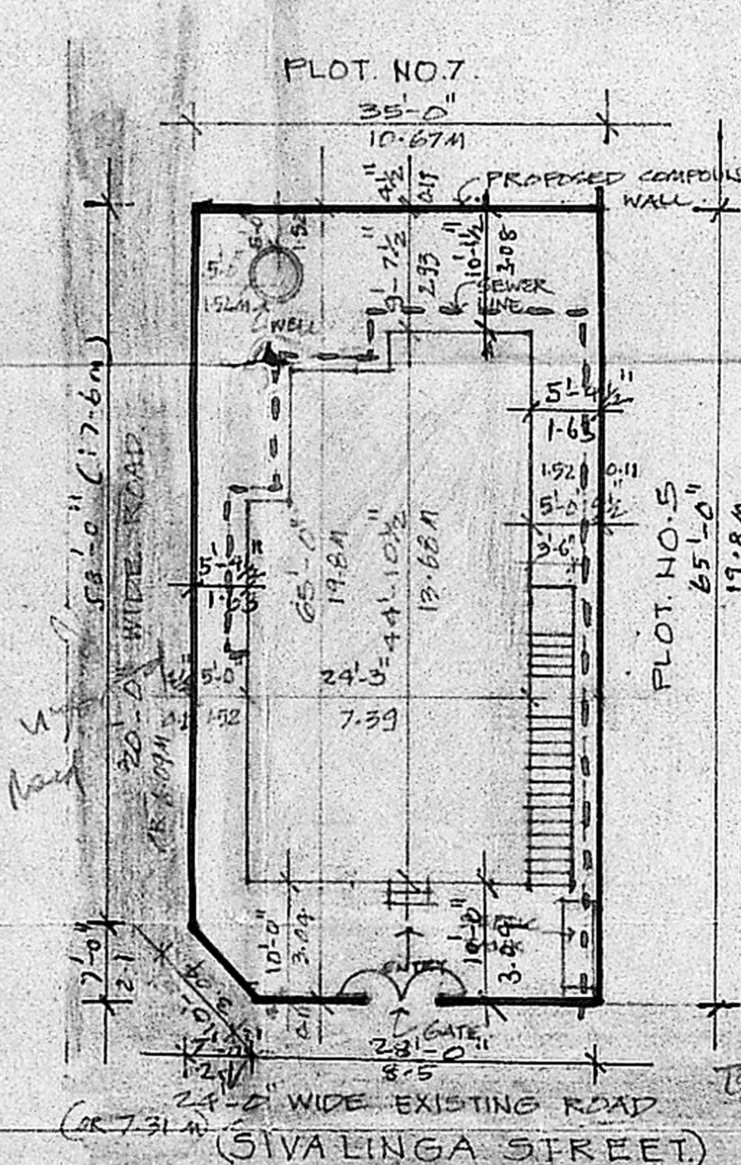
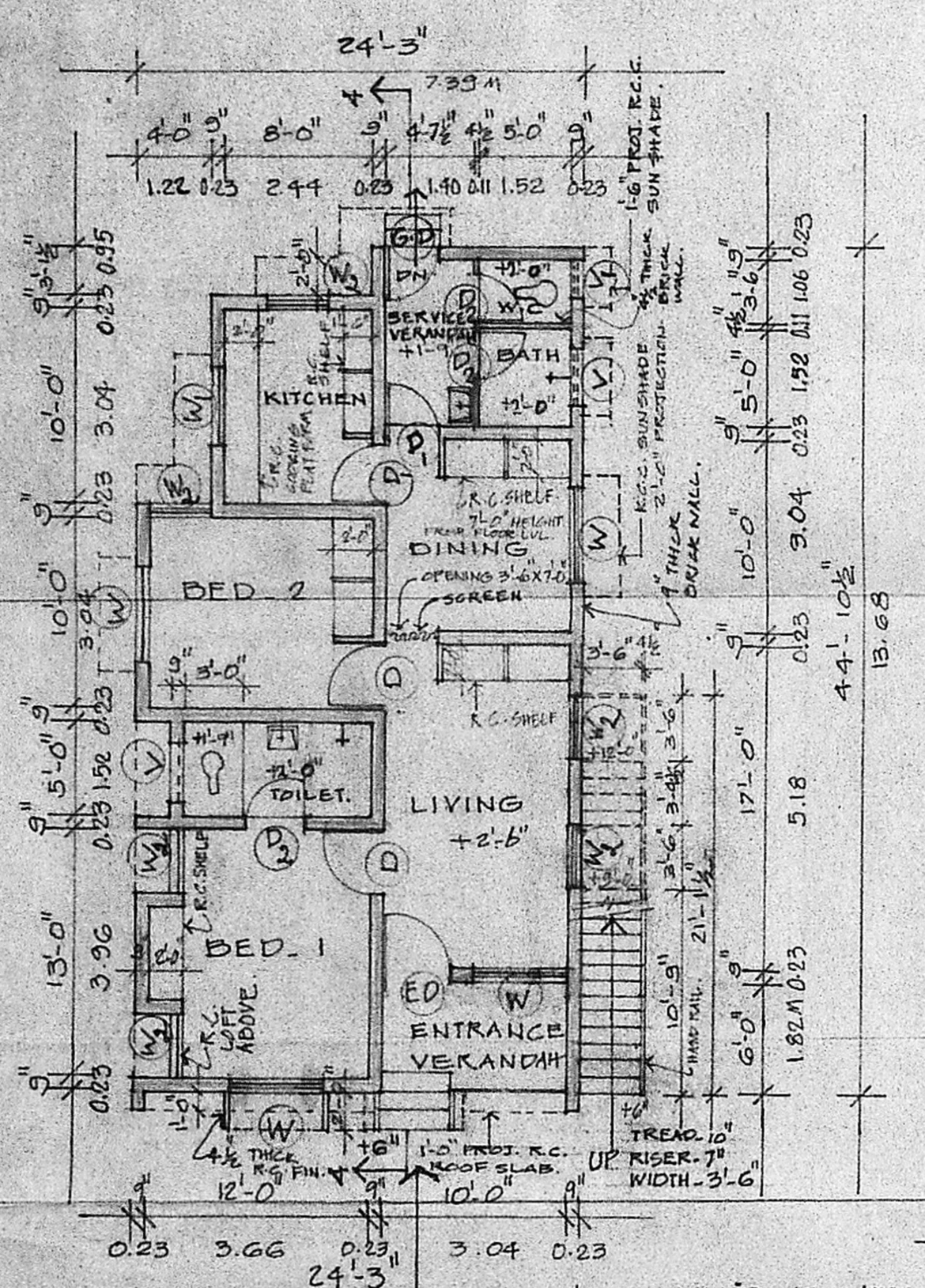

- SPECIFICATIONS:
- FOUNDATION CONC. IN C.M. 1:4:8 IN 40 MM STONE JELLY CONC.
 - BR. WORK IN C.M. 1:5 USING STOCK BRICKS FOR FOUNDATION, BASEMENT & SUPER STRUCTURE.
 - FLOORING IN C.C. 1:4:8, 15 CM THICK & TOP PLASTERED IN C.M. 1:4, 15 MM THICK.
 - PLASTERING WALLS IN C.M. 1:5 1 CM THICK.
 - R.C.C. ROOF SLAB 15 CM THICK USING 20 MM STONE JELLY C.C. 1:2:4 WITH NECESSARY REINFORCEMENT.
 - WEATHERING COURSE L.C. WITH 10 MM BR. JELLY & 2 COURSE OF FLAT TILES IN C.M. 1:4.
 - WOOD WORK: WELL SEASONED T.K. WOOD WORK.

PLINTH AREA: 995.38 SQ. FT. OR 92.49 SQ. M.
 CARPET AREA: 820.04 SQ. FT. OR 75.88 SQ. M.
 PLOT AREA: 2275 SQ. FT. OR 211.27 SQ. M.
 SCALE 1:200 OR 1" = 16'-0"

GROUND FLOOR PLAN, ELEVATION, SECTION...
 SCALE 1:100 OR 1" = 8'-0"
 PLINTH AREA: GROUND FLOOR 995.38 SQ. FT. OR 92.49 SQ. M.
 DRG. NO. 1 DATE 1-12-89

LICENSED SURVEYOR:
 AR. A. RAJAVARMAN, B.Arch M.C.E.,
 REGD ARCHITECT, NO. C/186/1972 & R.A.No.141
 C-168 BALASUBRAMANIAN ROAD, PERIYAR NAGAR, CORPORATION OF MADRAS-600082.

OWNER: R.S. Natarajan